The Best Ad. Medium

Dispatch Democrat

Circulation Over 1400

VOLUME XXXIII. UKIAH CITY, MENDOCINO COUNTY, CAL., FRIDAY MORNING, NOVEMBER 8, 1901. NUMBER 7

SUCCESSFUL CANDIDATES IN SCHOLARSHIP CONTEST

Brown, Anderson, Sherwood, Peterson and Rowe are the Lucky Ones to be Sent To The S. F. Business College.

The Scholarship Contest which began August 5th, closed last Saturday night, but it was not until Wednesday noon that the result was definitely known. When all the votes were in, a committee took charge of the matter and found the result to be as follows:

Warren L. Brown, 1st scholarship, 8927 votes; Alta Anderson, 2nd scholarship, 6140 votes; Alfred Peterson and Maude Sherwood, a tie for 3rd scholarship, 5555 votes each; and Elsie Rowe, 5410 votes. The original plan was to send but THREE pupils, but when the tie vote came in, and it was found that Miss Rowe was also a close fourth, Mr. Sanford decided to make the number FIVE, and immediately purchased two more scholarships, so scholarships will be awarded to the FIVE as follows:

1st Scholarship—

6 MONTHS COMMERCIAL COURSE—VALUE $60—which includes Bookkeeping, Shorthand, Type Writing, Spelling, Commercial Law, Arithmetic, Grammar, Penmanship and Correspondence. Awarded to Warren L. Brown, of Ukiah.

2nd Scholarship—

6 MONTHS COURSE IN SHORTHAND AND TYPE WRITING—VALUE $50—which includes Shorthand, Typewriting, Spelling, Grammar, Correspondence, Penmanship, Arithmetic, etc. Awarded to Alta Anderson, of Elk.

3rd Scholarship—

3 MONTHS COMMERCIAL COURSE VALUE—$35—which includes the subjects in 1st scholarship. Awarded to Maude Sherwood, of Manchester.

4th Scholarship—

3 MONTHS COMMERCIAL COURSE—VALUE $35—same as 3rd—Awarded to Alfred Peterson, of Fort Bragg.

5th Scholarship—

3 MONTHS COMMERCIAL COURSE—VALUE $35—same as 3rd and 4th. Awarded to Elsie Rowe, of Albion.

Total value of all the scholarships, $215.

Work of Contestants.

The five successful candidates in the Scholarship Contest did some splendid work.

Warren L. Brown, who won first place, made a close canvass and turned in 5423 votes during the last week of the contest. Warren is a bright boy and will make good use of the training received at the business college.

Miss Alta Anderson, of Elk, made a noble canvass. She walked out to the woods and camps, a distance of many miles to secure votes. Her friends came to her support and she sent in over 100 new subscribers and won second place.

ALFRED PETERSON.

Miss Maude Sherwood, of Manchester, probably had the most difficult field to work in, yet she was determined to win. She sent in over 60 new subscribers, making a tie for the 3rd scholarship.

Alfred Peterson, of Fort Bragg, is a gritty young man. He went in to win, sent in over 85 new subscribers and tied for the 3rd scholarship. While we had agreed to send only three candidates, another scholarship was purchased so that both of the candidates that had tied could go to school.

Then in came the surprising vote for Miss Elsie Rowe, of Albion. During the last week, she canvassed from Mendocino to Greenwood and sent in about 60 new subscribers and polled a total vote of 5410. It was so close to the tie, that THE DISPATCH decided to issue her a Scholarship, too, so no one is injured.

THE DISPATCH sends five pupils to school instead of three as first planned. We think they are worthy of it and issue the two extra Scholarships gladly and wish all the successful ones God speed in their work in the San Francisco Business College.

The total vote polled was 47,503, and over 400 new subscribers have been added to our list.

No Disgrace to Lose.

TRY, TRY AGAIN.

Those candidates who entered the Scholarship Contest and came out unsuccessful have no cause to feel bad over the matter. It's no disgrace to fail in a good cause. One contestant who was unsuccessful, in speaking of the matter, said: "Well, I am not sorry that I entered the contest, for I learned a good deal by my experience that has been of some value to me. Then again people heard of me that would never have known that I existed had I not entered the contest. So I am glad I entered. I may do better next time."

That is the way to look at the matter. All could not win, but all that entered let the people of the county know that they were in existence, and that they had an ambition to get an education.

In response to many inquiries we will say that THE DISPATCH will in all probability make a permanent feature of giving Scholarships to those who are anxious to get an education. So it may be counted on to a certainty that THE DISPATCH will endeavor to educate some Mendocino county boys and girls each year, if the young people evince a desire to accept such an opportunity.

San Francisco Business College, 1236 Market Street, where the fiive successful pupils will go to school.

VOTE OF CONTESTANTS

We, the committee, who had in charge the final summing up of the Scholarship contest, after a careful examination of the returns find the result to be as follows:

Warren L. Brown	Ukiah	8927
Alta Anderson	Elk	6140
Maud Sherwood	Manchester	5555
Alfred Peterson	Ft. Bragg	5555
Elsie Rowe	Albion	5410
Geo. Cummins	Covelo	2655
Archie McGimsey	Boonville	2544
Ralph Byrnes	Mendocino	2425
Della Shimmin	Willits	2017
Herman Iverson	Pt. Arena	1525
Ruth Wilson	Laytonville	1450
Clarence Duncan	Hopland	1200
Gerten Saunders	Ukiah	1100
Florine Anker	Ukiah	1000
TOTAL - - - -		47,503

Signed— J. Q. WHITE,
E. G. CASE,
A. M. DUNCAN.

MAUDE SHERWOOD.

Geo. W. Burger, an old and respected citizen of Anderson Valley, died last Thursday morning of heart disease. He was 74 years old and was the father of a large family. Mrs. W. K. Dillingham, of Ukiah, was a daughter, and left at once for Boonville, where the funeral will take place.

When to Enter.

As far as can be ascertained at present it seems that the five pupils who have won Scholarships will be ready to enter the San Francisco Business College in about two weeks.

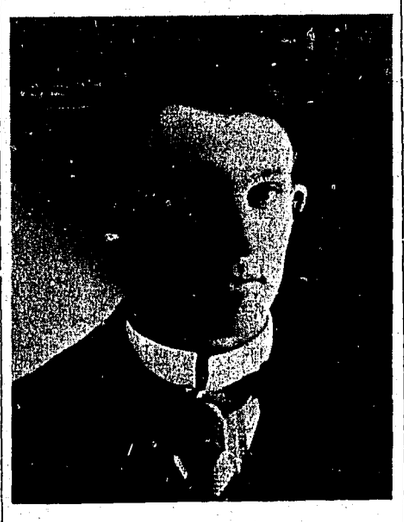

WARREN L. BROWN.

It would be nice if the entire five could make it convenient to enter together and go thru school together. Half of the pleasure in such a school is the association. There will probably be some 10 other Mendocinoites enter the S. F. B. C. The thing for the pupils to do is to enter as nearly together as possible and form a Mendocino Club and make a record. If the pupils will inform Mr. Sanford when they are ready to enter, he will go to San Francisco with them and see that they are started out right.

A New Hall.

J. B. Sanford has decided to erect a second story on THE DISPATCH building and carpenters are now busy at work on the job. The entire upper story will be used for lodge purposes and will consist of an elegant lodge room, ante rooms and banquet hall. McClure & Horr are pushing the work along as rapidly as possible, and hope to have the building ready for occupancy by the first of January.

Dr. Riley Arrested.

Officer Briggs returned from Covelo Saturday with Dr. M. M. Riley in charge. As noted last week, Dr. Riley is accused of obtaining money under false pretences. Geo. P. Delahanty, of Fort Bragg, is the complainant and the crime is alleged to have been committed August 6, 1901. Over two months ago Dr. Riley was in Ukiah, and on leaving obtained a team from Horace Eldred's stable. This team he still had with him when arrested. He was held to bail by Justice Critchfield, but failing to find sureties he went to jail pending trial. He demanded a jury trial, and will be tried today.

Sudden Death.

Last Saturday afternoon Albert N. Goddard, an old citizen, dropped dead at his home near Orr's Springs. The inquest disclosed the fact that death was caused by rupture of the coronary artery of the heart. Deceased was a native of Massachusetts, and was a little over 73 years old. He leaves a wife to whom he had only been married about a year. The funeral took place at 10 o'clock Tuesday morning, from I. O. O. F. Hall in this city, under the auspices of that Order, of which deceased was a member.

THE DISPATCH issued 1440 copies this week. You are not in the procession unless you take THE DISPATCH.

The railroad is now completed to Willits, the last spike having been driven this week.

J. Q. White and Senator Seawell had legal business in Willits yesterday.

Henry H. Gibson was up from Hopland on business yesterday.

E. Symonds and daughter Rosa were in town from Hahne last Monday. Miss Symonds took the afternoon train for San Francisco on a visit and Mr. Symonds returned to Boonville.

Ed Bell, an attorney of Napa, passed thru town last Monday en route to the upper coast on business.

LETTER FROM GREENWOOD.

ELK, CAL., Nov. 5, 1901.

As "Gimlet" seems to have retired from business I will again send you a few items.

Elisha Stephens, a young man well and favorably known on this coast, was killed Sunday week while coming in from Elk Creek on the logging train. He fell from the train and the truck loaded with heavy logs passed over him, killing him instantly. His body was brot to town and a coroner's inquest was held which brot in a verdict of accidental death.

He was buried in the cemetery at Cuffey's Cove Tuesday. The funeral was largely attended and well conducted under the auspices of the A. O. F. of which lodge he was a charter member.

Besides many friends to mourn his untimely death, he leaves a brother Henry in Nome, and three sisters, Mrs. James Alward, Mrs. Keene and Mrs. Wright all of Ft. Bragg.

We are all anxiously waiting for the DISPATCH-DEMOCRAT to make its appearance Saturday next for not until then shall we learn the result of the Scholarship Contest. Our contestant, Alta Anderson, has proved herself a good hustler and we all hope that her efforts will be rewarded.

Mr. F C. Drew, Supt. of the L. E. White Lumber Co., has gone to the city for a few days on business.

The Pioneers of the Pacific will give their entertainment next Saturday eve. This entertainment was postponed on account of the small pox scare down the coast.

The N. D. G. W. are now rehearsing for the colored minstrels which they will produce on Thanksgiving. This minstrel is expected to be the hit o the season and all who wish to enjoy a good laugh and a pleasant time n general will do well to attend.

We are having some very cold north winds lately which are felt more keenly in the evenings but that phenomenon is easily explained for the "Whisker Club" invariably stand

ALTA ANDERSON.

around the street corners and discuss the weather, whiskers, etc., but judging from the predominating color of their whiskers the wind should not be so cold. James McClelland went to Mendocino Friday and took in the ball given by Circle Concordia. He reports having had a most enjoyable time.

We are well supplied with dentists at present. Dr. Gough of Manchester has an office at Dr. Reese' drug store and Dr. Gardner of Pt. Arena is located at the Greenwood.

Clarence Stout took his usual trip up the coast Sunday. He left town singing, "Rowe, Rowe, Rowe, over to Albion Ridge I go."

I will leave the rest of the news for Gimlet to tell. JACK.

On next Tuesday, Mr. Irvine Ingram and Miss Ruth Hiatt will be married at Yorkville. The occasion will also be the 40th anniversary of the marriage of Mr. and Mrs. B. M. Hiatt, father and mother of Miss Ruth.

HOPLAND NOTES.

HOPLAND, Nov. 5, 1901.

Mrs. Copple and daughter returned from Santa Rosa Thursday.

Mr. Kaiser made a business trip to San Francisco Friday.

T. Barker, now of Ukiah, called on friends here a few days last week. On his return Wm. Duncan's little daughter accompanied him to visit her aunt in Ukiah.

Mrs. W. W. Thatcher visited in Ukiah from Friday to Sunday.

Friday last 7 carloads of hogs were shipped from here to San Francisco. Henry Gibson shipped one carload. The balance were mostly from Lake county.

Henry Buckman made a tip to San Francisco last week.

The social dance Saturday night was well attended and a success in every respect. The music furnished by Prof. Calhoun's Orchestra was splendid, and all those who attended the dance had a very pleasant time. The next social dance will be on Saturday, November 23rd.

Mrs. Wm. Duncan took the noon train for Ukiah on Monday, where she will visit friends and relatives.

Frank Grant went to Ukiah on business on Saturday last.

While Mr. Gillmore was coming home from Ukiah with his mother and family, the horses became frightened and broke the pole of the surrey. His mother and daughter being thrown out of the surrey and the former altho bruised up considerable did not get injured dangerously. Mr. Gillmore managed in some way to jump out of the vehicle, getting the horses by the bridles and then succeeded in stopping them. He found it necessary to walk some miles to get a horse and buggy to take his family home.

Saves Two From Death.

"Our little daughter had an almost fatal attack of whooping cough and bronchitis," writes Mrs. W. K. Haviland, of Armonk, N. Y., "but, when all other remedies failed, we saved her life with Dr. King's New Discovery. Our neice, who had Consumption in an advanced stage, also used this wonderful medicine and today she is perfectly well." Desperate throat and lung diseases yield to Dr. King's New Discovery as to no other medicine on earth. Infallible for Coughs and Colds. 50c and $1.00 bottles guaranteed by J. R. Mathews. Trial bottles free.

Resolutions of Respect.

ELK, CAL., Nov. 3, 1901.

Whereas, Court Greenwood and Greenwood Parlor have been, thru the interposition of Divine Providence, visited by Death and the loss of a faithful Forester and Native Son, be it

Resolved, That this affliction and loss be noticed by the draping of the respective Charters and the usual respect to which our faithful Brother is entitled, and further be it

Resolved, That while we bow our heads with reverence to the inscrutible taking off which befalls all man kind, we nevertheless grieve with those who are nearer and dearer to the deceased, while trusting that a suitable reward awaits him beyond for his faithful doings here. We with brotherly love, cherish a kindly remembrance of the encouraging face we were wont to meet in the lodge room of our Court and Parlor, and in affectionate brotherly feeling, calmly await the dread messenger who will some day add our names to the list which contains that of Elisha Stevens; be it further

Resolved, That a copy of the foregoing be spread upon the minutes and the customary time of mourning be observed by this Court and Parlor.

WALTER PEMBERTON,
L. C. GREGORY, M. D.,
WM. F. AGNEW.
Committee.

White Man Turned Yellow.

Great consternation was felt by the friends of M. A. Hogarty, of Lexington, Ky., when they saw he was turning yellow. His skin slowly changed color, also his eyes, and he suffered terribly. His malady was Yellow Jaundice. He was treated by the best doctors, but without benefit. Then he was advised to try Electric Bitters, the wonderful Stomach and Liver remedy, and he writes: "After taking two bottles I was wholly cured." A trial proves its matchless merit for all Stomach, Liver and Kidney troubles. Only 50c. Sold by J. R. Mathews, Druggist.

Not Smallpox.

A correspondent of the Point Arena Record, writing from Gualala, concerning the alleged prevalence of small pox in that community says:

"In the first place it is not and never has been pronounced smallpox or even real varioloid by any of the attending physicians. There has not been even one serious or dangerous case resulting from this disease, but I have known of deaths from vaccination in my own personal experience This disease cannot be very contagious, as there is only one family in Gualala where it has attacked each one in the family. Again, there are two families where only one of each have had it. That was several weeks ago and not another member of those families have taken it since. Almost every one in town has been expected to take it, and as yet there have been but eleven cases altogether in the town and four cases in the camps. So you see we are not in such danger of an epidemic as some of our neighbors think, and the latest cases are much milder than the preceding ones."

Job Couldn't Have Stood It

If he'd had Itching Piles. They're terribly annoying; but Bucklen's Arnica Salve will cure the worst case of Piles on earth. It has cured thousands. For Injuries, Pains or Bodily Eruptions it's the best salve in the world. Price 25c a box. Cure guaranteed. Sold by J. R. Mathews.

SUPERIOR COURT.

November 1st, 1901.

California North Western Railway vs. R. P. Daugherty et al—Jury returned verdict finding land taken to be worth $50 per acre and awarding $150 for damages to remaining land.

W. E. Gillespie vs. Daniel Gilger, et al—Demurrer of Mack Howard to be submitted on Briefs, 5-5 and 5.

Allie E. Goforth vs. G. W. Goforth—Demurrer of defendant withdrawn and 20 days to answer by consent.

November 2nd, 1901.

W. J. Johnson et al vs. T. B. Johnson et al—Court ordered that land be sold in lots as described in survey of R. E. Donohoe and Orville White appointed as commissioner to sell said land. A. J. Bledsoe allowed $25 for services as attorney for minor children.

Estate of Jose Maria Ochoa, deceased—Decree of final discharge of administrator.

Estate of Samuel Piercy, deceased—Decree of final discharge of executor.

Estate of Thomas Lothian, deceased—Decree of final discharge of administrator.

Estate of John McGlashan, deceased—Decree of final discharge of executor.

CASTORIA
For Infants and Children.
The Kind You Have Always Bought
Bears the Signature of Chas. H. Fletcher

Wood! Wood! Wood!

Sealed proposals will be received by the Secretary of the Board of Managers of Mendocino State Hospital at his office at Ukiah, up to 2 o'clock P. M., of November 9th, 1901, to furnish and deliver at the Hospital as required by the Superintendent, for the term of 12 months commencing April 1st, 1902, 1050 cords of 4 feet red fir wood and 650 cords of black oak wood 4 feet long, all cut from sound and standing trees.

All bids to be accompanied by a coin deposit or certified check of 10 per cent of the amount of bid, to insure the execution by the bidder of a good and sufficient bond for the faithful performance of his part of the contract awarded him.

By order of the Board.

W. W. CUNNINGHAM, Secretary.

Dated: October 10th, 1901.

Oct 18 4t

Nasal Catarrh quick y yields to treatment by Ely's Cream Balm, which is agreeably aromatic. It is received through the nostrils, cleanses and heals the whole surface over which it diffuses itself. Druggists sell the 50c. size; Trial size by mail, 10 cents. Test it and you are sure to continue the treatment.

Announcement.

To accommodate those who are partial to the use of atomizers in applying liquids into the nasal passages for *catarrhal troubles*, the proprietors prepare Cream Balm in liquid form, which will be known as Ely's Liquid Cream Balm. Price including the spraying tube is 75 cents. Druggists or by mail. The liquid form embodies the medicinal properties of the solid preparation.

RETIRING SALE

BEN ROSENBERG, OF THE FIRM OF L. ROSENBERG & CO., IS RETIRING FROM THE FIRM—L. ROSENBERG REMAINING. BEN ROSENBERG WILL START IN BUSINESS AT 214 SIXTH ST., S. F.

TO RAISE MONEY for the retiring transactions, we are forced to MARK DOWN the price of everything in the stock, and will SACRIFICE the entire stock, consisting of Dry Goods, Fancy Goods, Ladies' Coats, Wraps, Furs, Clothing and Shoes

This is a Chance of a Lifetime For You

AS EVERYTHING HERE IS **NEW** and **BRIGHT**

Ladies' Tailor Suits

$ 9.50 Suits now	-	$6.50
10.50 Suits now	-	6.95
13.00 Suits now	-	8 65
15.00 Suits now	-	9.50
12.50 Suits now	-	8 25

Ladies' Coats

$10.00 Coats now	-	$ 7.50
12.50 Coats now	-	10.00
15.00 Coats now	-	12.50
6.50 Coats now	-	3.75
7.50 Coats now	-	4.50
8.50 Coats now	-	5.00

Owing to lack of space we can not give description of itemized goods but can assure you the values are here and that it will be to your interests to see them. We can save you at least ⅓ what you will pay for the same goods in other stores.

Dress Goods and Domestics

60c All Wool Dress Goods—all colors - now 42½c
$1.40 Black Cheviot now 90c yd
$1.40 Black Serge now 90c yd
$1.75 Black Soliel now $1.15 yd

7c Tennis Flannel now 5c yd
12½c Tennis Flannel now 10c yd
20c Eiderdown now 12½c yd
12½c Percale, 36 in. wide, 10c
BLANKETS at LESS than COST

PARTIES OWING THE FIRM WILL PLEASE SETTLE AT ONCE

Clothing and Shoes for Men, Youths, and Children at About Half Price

A COMPLETE LINE OF BLANKETS and COMFORTERS AT WHOLESALE PRICES

J W. EVERSOLE
UKIAH
Furniture, Carpets, Etc.
Undertaking and Embalming
Headquarters for School Supplies of all Kinds.

Oregon Nursery Co.
All kinds of Fruit and Ornamental trees. Shrubbery and Tropical Plants. All stock guaranteed as represented and of a hardy and thrifty nature, free from disease.
All those contemplating setting out fruit trees or anything in this line will do well to call on or address
E. R. WRIGHT
AGENT
UKIAH, - CAL.

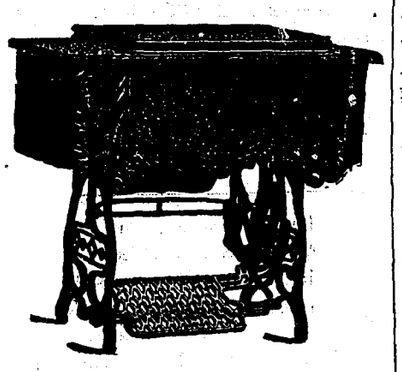

New Royal Sewing Machine
If you purchase a New Royal Sewing Machine it is warranted for 10 years by the company. The defective parts will be replaced. A written guarantee is given with each machine.
Price from $30 to $45
For Sale by
J. A. Gibson,
HARDWARE.

Baths and Fine Laundrying
AT E. Gouber's
Perkins St., Ukiah
The only first-class laundry establishment in this city.
Bath tickets on sale.

R. J. DRYDEN,
PROPRIETOR OF
Little Lake Stable
FEED AND LIVERY STABLE.
Willits, - - Calif.
Everything first class and prices reasonable.

Oyster Loaves
At The Palm
Call Us Up 'Phone 20
And order a delicious loaf brought to your home.
Also Oysters served in any style
Satisfaction Guaranteed.
Kenyon & Siems

—GO TO THE—
Corner Store
Hopland, Cal.
General Merchandise
Fancy and Staple Groceries
Choice Cigars & Tobacco
Candies, Nuts, & Fruits
Dry Goods, Notions, Etc.
F. W. Dooley, Prop'r.

Wilson & York
(Successors to E. F. Sholl)
Agency for all S. F. Dailies
Dealers in Tobacco, Cigars, Stationery, Sporting Goods, Fruits, Nuts, Candy, Etc.
A share of the public patronage solicited. Fair and Courteous treatment assured to everyone.

No One
whose life is worth any thing can afford to do without life assurance No one who needs life assurance can afford to take it before seeing the new policies of
THE EQUITABLE
Send your age and get figures.
J. C. Ruddock,
Manager—Ukiah, Cal.

CASTORIA.
Bears the Signature of Chas. H. Fletcher
The Kind You Have Always Bought

The Grand runs free buss to and from all trains. All stages leave this house. j23tf

Get Miller's three-seated surrey for funerals. tf

SAWYER'S EXCELSIOR TRADE MARK
Keep Out the Wet
SAWYER'S
Excelsior Brand
OIL CLOTHING
The best waterproof garments in the world. Made from the best materials and warranted waterproof. Made to stand the roughest work and weather.
Look for the trade mark. If your dealer does not have them, write for catalogue to
N. Y. Belting and Packing Co., Agts., San Francisco.
or H. M. SAWYER & SON, Sole Mfrs.
East Cambridge, Mass.

DISPATCH-DEMOCRAT, Ukiah.
Cards, Letterheads Billheads, Envelopes Wedding Cards, Dance Programmes, etc

Hot Rolls,

hot muffins, hot cakes, made with Royal Baking Powder may be freely eaten without fear of indigestion.

BOARD OF SUPERVISORS

Reports of Justices of the Peace L. Kenworthy, E. Dooley, G. W. Critchfield and E. P. Gillmore received and placed on file.

Permission was granted to exhume the body of Daniel Sullivan from the Catholic cemetery at Ukiah for shipment to San Francisco.

Reports of County Physician and Hospital Warden received and approved.

Petition asking that the saloon license of C. F. Warfield be revoked on account of his keeping a noisy, boisterous, disorderly and disreputable house, was considered and granted.

Petition of C. F. Warfield for permission to conduct a liquor business at Twin Oaks rejected.

Bids were opened for construction of bridges across Pieta creek and Dooley creek. On Pieta creek bridge Orr & Evans bid $618.18 and Gillmore & Lowe bid $653.25. The contract was awarded to Orr & Evans. For Dooley creek bridge Orr & Evans bid $580.60 and Gillmore & Lowe $565.60. The contract was awarded to Gillmore & Lowe.

The time for the completion of the Ackerman creek bridge was extended to first Monday in December.

Chas. D. Gill granted permission to erect a telephone line from Westport to Cahto.

W. D. Lockwood granted franchise to poles and plant for electric lighting.

On motion it was ordered that the resignation of Dr. S. L. Rea as county physician be accepted to take effect November 25th, 1901.

On motion of A. M. Duncan it was ordered that $15 per month be appropriated to the State Board of Trade for the purpose of advertising the county.

Dr. G. W. Stout was elected phy si cian to the county hospital, vice S. L. Rea, resigned.

Ordered that $100 be allowed for printing tax list, instead of $50, as allowed at last meeting.

Ordered that County Clerk perfect the indexes of defendants in the Superior Court, and also inventories. Orders, etc. at not to exceed 1½ cents per name.

Contract awarded to Healey, Tibbitts & Company to repair Jug Handle bridge near Caspar, at 15 cents per pound for steel and $32.50 per M. for lumber.

The following claims were allowed.

INDIGENT FUND.	
Ukiah Mer Co, supplies	$34 50
C E Nutter, hack work	1 50
Ukiah Elec Lt co, lights	12 20
J J Miller, wood	250 00
W N Moore, prof services	25 00
Mrs J Duncan, work	35 00
D Ervine, digging graves	10 60
Grover & Thomas, groceries	10 00
Ukiah Mer co, coffins	65 00
J H Barker co, supplies	2 45
T Charlton & son, blksmthg	4 00
Edwards' Bros, meat	66 45
T B Binckley, hauling	3 00
S L Rea, professional	75 00
J H Laughlin, work	7 50
E W Smith, work	35 00
J A Gibson, supplies	1 30
C Hoffman, "	55 76
Mrs M Stapp, cooking	30 33
W A Hoffman, supplies	28 30
J P Hoffman, "	64 35
Jocie Gibson, work	20 00
J W Eversole, coffin	16 50
D E Mankins, work	55 00
Mrs D E Mankins, "	23 00
Orr & Evans, lumber	2 75
Porterfield & Bartlett, grocs	16 10
C E Owens, rep shoes	2 00
T J Fine, oats	31 85
E P Gillmore, supplies	15 00
COUNTY GENERAL.	
D M Gibson, janitor	50 00
Yawman & Esbe Mfg co, furniture	485 00
J J Miller, wood	197 00
J F Barbee, travel'g ex	80 35
J F Barbee, " "	127 25
C W Palm co, supplies	4 00
J H Barker co, "	56 85
P V Lempke, gardner	30 00
J H Smith, expense	100 15
Sunset Tel co, rent of phones	23 30
Sunset Tel co, " " "	3 00
W H Southard, hauling	11 25
E R Hughes, bd prisoners	87 66
C Hoffman, supplies	8 27
Hicks Judd co, ledger	16 65
I Rudee & co, supplies	10 15
W F Ornbaun, game warden	25 00
Ukiah Elec Lt co, lights	20 75
J W Eversole, supplies	10 90
J H Barker co, wk and mtrl	235 77
P Connolly, money expnded	5 70
Press Pub Co, printing	45 50
C E Owens, rep shoes	1 00
W G Poage, office and traveling expenses	27 25
John Taylor, coroner fees	33 50
Orr & Evans, lbr & material	8 30
G W Gibson, rep bridge	5 00
H G Wyckoff, ex insane	25 00
G W Stout, ex insame	25 00
H S Crocker co, supplies	60 20
H S Crocker co, book, etc	14 65
SALARY FUND.	
A M Duncan, mileage	13 00
O Simonson, " and sup	48 80
BRIDGE FUND.	
W H Day, bridge plank	112 67
Proudfoot & Killduff, bridge plank	57 00
JUDICIAL FUND.	
L Kenworthy, justice fees	45 00
F W Slack, constable fees	45 50
E Dooley, " "	39 75
Jas E Carothers, taking testimony	10 00
F W Dooley, constable fees	24 05
Maurice Hirsch, reportg, etc	10 00
T S Lynch, constable fees	76 75
G R Redwine, " "	5 30
G W Critchfield, justice fees	33 50
J B Moore, transcribing	4 60
J R Elder, reporting, etc	10 00
G W Critchfield, justice fees	33 50
1ST DISTRICT.	
J D Ledford, bdg & rd wk	40 00
J D Ledford, " " " "	48 00
B M Pallady, lumber	61 30
Wm Ontis, Bridgework	7 65
J W Rawles, bridge work	8 00
R A Spencer, " "	18 80
J W Rawles, " "	8 00
Wm Ontis, " "	9 50
R A Spencer, road work	31 00
Beach Bros, " "	12 00
J W Rushing " "	74 04
J W Rushing, road supplies	11 90
R A Spencer, rd work, etc	7 60
G W Cox, hauling, etc	86 25
Clow Bros, lumber	5 87
Aug Wehrspon, brdge lumbr	29 98
G Valenti, road work	9 81
R A Spencer, " "	11 00
G T Clow & Bro, lumber	21 12
2ND DISTRICT.	
W B Strother, lumber	64 30
Orr & Evans, lumber & labor	16 19
James Stitt, "	17 17
Bert Horr, "	70 21
J D Hollingsworth, labor	2 00
F O Strong, nails	4 35
INDIAN CREEK SCHOOL FUND	
Albert Gossman, rebate on taxes	2 00
3RD DISTRICT	
Henshaw Bulkley & co, road machine	20 50
Philip Baur, hauling	9 00
Henry Bauer, "	9 00
A Marshall, "	28 00
Frank Spurlock, "	9 00
4TH DISTRICT	
C W Kingsbury, road work	26 00
W J Boyle, bridge work	9 00
J W Cowen, road work	96 75
5TH DISTRICT	
W A Hern, labor	408 25
W K Wheeler, labor	5 00
Mrs Mary Bishop, road wk.	50 00
Chas O'Ferrell, hauling	7 50

Tumblebugs as Barometers.

Country folk are firmly of the opinion that the tumblebug (Geotrypes stercorarius) is an excellent barometer and that it takes flight only when a season of fair weather is coming. M. Fabre, a French naturalist, has investigated the question thoroughly and has come to the conclusion that this insect is, in fact, more sensitive than the best barometers and that it can veritably be used to predict fine weather. It is to changes of electric tension that the insect is sensitive. Whether the American variety is likely to be useful in weather prediction is respectfully referred to our weather bureau for investigation.

Arizona Tree Jewels.

The petrified forests of Arizona were recently examined anew under the direction of the general land office. The silicified logs lie in the greatest abundance within an area of eight square miles in Apache county. In some places they lie more thickly than they could have stood while living as trees, and it is thought that they must have been carried there by swift currents of water in the mesozoic age. Some of the agatized wood was examined with a microscope and was found to resemble the araucarian pine of the southern hemisphere.

Roth & Waugh

— Dealers in —

Staple and Fancy Groceries And Grocery Specialties

Provisions, Flour, Feed, and All Kinds of Seeds

All Goods Guaranteed

Just call in and examine Our Stock

Goods Delivered Free of Charge

Telephone Main 70.

UKIAH, CAL.

C. F. Rednall

Manufacturer and Dealer in

Harness, Saddles, Whips, Robes, Brushes, Harness Hardware

All kinds of Repairing Promptly Attended to

Carriage Trimming a Specialty

South State Street
Two doors south of Smith's Stable
UKIAH CAL.

Notice to Creditors.

Estate of Michael Doody, Deceased.

Notice is hereby given by the undersigned, John Taylor, Administrator, with the Will annexed, of the estate of Michael Doody, deceased to the Creditors of, and all persons having claims against the said deceased, to exhibit them with the necessary vouchers, within four months after the first publication of this notice, to the said Administrator at the offices of McNab & Hirsch, in Ukiah City, the same being the place for the transaction of the business of the said estate in the County of Mendocino, State of California.

Dated: November 1, 1901.

JOHN JAYLOR,
Administrator with the will annexed of the Estate of Michael Doody, Deceased.
McNAB & HIRSCH,
Attorneys for Administrator.
N1-5t

Notice to Creditors.

Estate of Adah Ann Norton (sometimes known as Mrs. A. Norton).

Notice is hereby given by the undersigned, John Taylor, Administrator of the Estate of said Deceased, to the Creditors of, and all persons having claims against the said Deceased, to exhibit them with the necessary vouchers, within four months after the first publication of this notice, to the said Administrator at his residence in Ukiah City, the same being the place for the transaction of the business of said Estate, in the County of Mendocino, State of California.

Dated: October 31st, 1901.

JOHN TAYLOR,
Administrator of the Estate of Adah Ann Norton (sometimes known as Mrs. A. Norton), Deceased.
McNAB & HIRSCH,
Attorneys for Administrator.
N1-5t

THE KODAK GIRL

She is delicate and sweet;
She is pretty and petite;
Her hair is either fluffy or in curl;
And a man with any taste
Would go for to clasp her waist;
While her dainty ankles make your senses whirl.

When I see her calm and bland
With her **KODAK** in her hand,
Prepared to take a snap shot, sun or rain,
My eyes have snapped her face
In its witchery and grace
And have printed it in colors on my brain

How I hope that in her glee
She has had a shot at me
With the KODAK which she carries in her hand.
For I know my photograph
In her eyes will loving laugh
When she puts it on the mantle in a stand.

J. R. MATHEWS
City Pharmacy, - Ukiah, Cal.

The Eagle

Feed & Livery Stable

—STATE STREET—
Opposite Charlton's Blacksmith Shop

H. A. ELDRED - - PROP'R

Splendid turnouts for hire. The best of care taken of transient stock. Your patronage solicited.

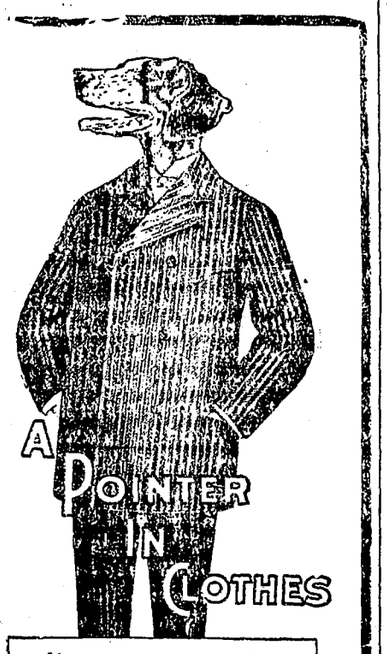

You can have a suit or overcoat made-to-order at a price as low as you have been paying for ready-made garments. Perfect fit and workmanship guaranteed. Suits and Overcoats to order $9.00 up. Trousers to order $3.00 up. See the fine line of samples and have your measure taken by

W. H. COOPER

THE WALTON TAILORING CO.

The Walton Tailoring Co.
CHICAGO.

OFFICE—Next door to Morby's Harness Shop.

C. R. THOMAS I. W. GROVER

Grover & Thomas

—DEALER IN—

Staple and Fancy Groceries Provisions Flour, Feed, Etc.

Fresh Groceries and Finest Canned Goods — Finest Teas Coffees and Spices in this city

State Street, Dowling Block.
Free Delivery to all parts of Town

EQUITABLE LOAN AND INVESTMENT CO., EUREKA

Organized under the Banking Law of the State of California.

Attention is called to the above named company, by all those who wish to secure a loan, or pay off a mortgage on easy monthly installments. Terms: 6 per cent per annum for the full term, from one to 10 years.

Shares in the company are sold at $36.00 a share, payable at 60 cents per share a month for 60 months, or the same may be paid up at any time at will of subscriber. All contracts are definite both as to time and amount.

No admission or withdrawal fees, nor fines.

Apply to F. C. ALBERTSON,

Local Branch Officers—
John J. Duncan, Chairman,
A. P. Brunner, Vice-Chairman.
F. C. Albertson, Secretary.
W. W. Cunningham, Collector.

Appraisers—
R. E. Donohoe,
W. W. Porterfield
J. W. Eversole
F. P. Brown
J. P. Cunningham
J. B. Sanford

Attorneys—Seawell & Pemberton.

PORTERFIELD & BARTLETT

—SUCCESSORS TO—

BARTLETT BROS.

—DEALERS IN—

STAPLE AND FANCY GROCERIES

Porterfield & Bartlett,

State Street, Opposite Court House

DO YOU WANT

To build up a good paying resident business?

No capital required.

None but the best salesmen need apply, and best references required.

A grand opportunity for the right man.

Address: Bay City Mercantile Co.
1236 Market Street, San Francisco, Cal.

JOHN P. DIGNAN, Manager.
W. E. DYER, Secretary.

The Leading Hotel in Mendocino County. The best accomodations for families. Four very large sample rooms for Commercial Travelers. . .

The Wines, Liquors and Cigars of the Grand Hotel Saloon are the best to be had in Ukiah City.

All Stages arrive at and depart from The Grand Hotel. Free buss and Free baggage. .

A First-Class Fireproof Building THE GRAND HOTEL.,

Ukiah, Cal.

O. E. Williams, - Prop.

PALACE * HOTEL

3-Story Finely Furnished Brick

UKIAH, CAL.

O E. WILLIAMS, - - Proprietor

Fine Table, Fine Bar, Fine Rooms

All Stages arrive at and depart from this Hotel

RATES $1.25 to $2.00 PER DAY

PROFESSIONAL CARDS.

H. G. WYCKOFF, M. D.,
PHYSICIAN & SURGEON,
Ukiah, Cal.
OFFICE—At residence, one door south of Catholic Church.
Special attention given to diseases of women and children.

FRED A. REYNOLDS,
ATTORNEY and COUNSELOR AT LAW,
Covelo, Cal.
Will practice in all State Courts.

WM. J. BIGGER, JR.
ATTORNEY-AT-LAW
Rooms 65 and 66 Nevada Block
San Francisco
With W. R. Daingerfield

DR. E. G. CASE,
DENTIST,
Ukiah City, Cal.
OFFICE—Corner Oak and Standley Streets—one block west of Sheriff's Office.

F. E. Rea, D. D. S. A. Lee Gibson, D. D. S.
DRS. GIBSON & REA.
DENTISTS.
Ukiah, Cal.
Rooms 7, 8, 9 and 10 Marks Building.

DR. S. L. REA,
PHYSICIAN and SURGEON,
Ukiah, Cal.
OFFICE—In Heger Building, west of Court House.
Will be in Hopland every Tuesday.

GEO. W. STOUT, M. D.,
PHYSICIAN & SURGEON,
Ukiah City Cal.
OFFICE—In residence on south corner of Oak and Perkins streets.

W. N. MOORE, M. D.,
PHYSICIAN & SURGEON,
Ukiah City, Cal.
Office in Masonic Building, cor Perkins and School Streets

J. L. BOND, M. D.,
PHYSICIAN & SURGEON,
Ukiah City, Cal.
OFFICE—North Corner Perkins and Oak Streets.

E. F. SWORTFIGUER,
ATTORNEY and COUNSELOR AT LAW,
Willits, Cal.
Will promptly attend to all business entrusted to his care.

W. G. POAGE,
DISTRICT ATTORNEY and ATTORNEY AT LAW,
Ukiah City, Cal.
Will practice in all the Courts of the State. Prompt attention given to all probate business and civil business to which the county is not a party.
OFFICE—Upstairs in Court House.

THOMAS RHODES,
ATTORNEY AT LAW,
Fort Bragg, Calif.
Criminal cases and foreclosure suits, probate and bankruptcy proceedings, government land contests, examination of abstracts and passing on titles made a specialty. All other law business attended to with skill and promptness.

SEAWELL & PEMBERTON,
ATTORNEYS and COUNSELORS AT LAW,
Ukiah, Cal.
OFFICE—In Postoffice Building, Coner School nd Perkins streets.
Will practice in all Courts of the State. (1-7tf

JNO. L. McNAB MAURICE HIRSCH
ATTORNEYS
Ukiah, Calif.
(Successors to J. A. Cooper)
OFFICE—In rooms formerly occupied by J. A. Cooper, in I. O. O. F. building.
Will promptly attend to all business intrusted to their care in any of the courts of this state.

W. HITE and THOMAS,
ATTORNEYS and COUNSELORS AT LAW
Ukiah
OFFICE—In White's Law Building, northwest Court House.
Will practice in all State and Federal Courts.

J. C. RUDDOCK,
ATTORNEY-AT-LAW,
Ukiah City, Cal.
Business promptly attended to in all State and Federal Courts or before any of the Departments.
OFFICE—Marks building, S. of Courthouse.

SOCIETIES.

K. of P.—Ukiah Lodge, No. 213, Knights of Pythias, meets every Wednesday night in I. O. O. F. Hall. H. G. WYCKOFF, C. C.
R. L. CRANE, K. of R. and S.

ABELL LODGE, NO. 146, F. & A. M.—Regular meetings Saturday evening on or before the full moon of each month in Masonic Hall.
J. M. MANNON, W. M.
W. W. CUNNINGHAM, Secretary.

CORNELIA REBEKAH LODGE, No. 205.—Meets every second and fourth Monday of each month.
MRS. MARY ORR, N. G.
MRS. JENNIE EDWARDS, V. G.
MRS. NELLIE GIBSON, Secretary.

K&K K&K K&K

Organized 1878 Incorporated 1882

DRS. K & K

Recognized East and West as the leading specialists of America. Over 40 years experience. Pacific Coast Headquarters, San Francisco, Cal. Young Man have you sinned against Nature when ignorant of the terrible crime you were committing? When too late to avoid the horrible results, were your eyes opened to your peril? Did you later in manhood contract any Private or Blood Disease? Were you cured? Do you now and then observe some alarming symptoms? Dare you marry in your present condition? You know "Like Father, Like Son." If married, are you constantly living in dread? Have you been drugged with mercury or Iodide of Potash, or been blistered with Electric Belts? Our booklet "Twentieth Century Facts for Gentlemen" will point out to you the results of these crimes against Nature and inform you as to how our New Method Treatment will positively cure you and restore to you the Virile Powers of Superb Manhood and also proves how we can Guarantee to Cure any curable case or no pay. Consultation in person or by letter Free. Books Free. If unable to call at Sanitarium, Write for a Question Blank for Home Treatment. All letters answered in a plain, sealed envelope. Every form of Confidential diseases of men involving the Genito-Urinary or Nervous Systems treated and cured by our "NEW METHOD." Correspondence invited. Write to-day. Mention this paper. When in S. F. call at sanitarium and see the finest institution of the kind in America, or address.

DRS. KERGAN & KERGAN
COR MARKET & MASON STS.
SAN FRANCISCO, CAL.

K&K K&K K&K

IN FULL BLOOM

Our remarkably fine display of the best things of the season is in full bloom now---right in the height of its completeness and excellence. We are so sure it will please you that we urge you to do us and yourself the favor of an early visit to the

CITY OF UKIAH

You'll be astonished at the way you can save if you only let us direct your purchases. You'll find we offer opportunities that will make you prosperous and happy. We only offer the opportunity. We can't compel you to buy; but we think the goods are sufficiently worthy to induce you to take advantage of this chance. Our Fall business we expect to make the best we have ever had. The goods are here to help us to that record. A description of our Dry Goods department would be almost impossible but we will say this, that our dress goods department for Quality, Style and Price needs simply an inspection and you will at once decide where to get your dress.

Ladies' Tailor Suits A fine stock to select from at prices not to be equaled anywhere—**$10.00** Our Special Ladies' Tailor Suits, in Black and Oxfords, at $10.00 will surprise you, and if you are thinking of getting a Tailor Suit we would advise you to come now. The many suits we have already sold shows that they are all right. We have them at $7.50, $10.00, $12.50, $15.00, $16.50, $18.50, $20.00, $25.00, and $30.00.

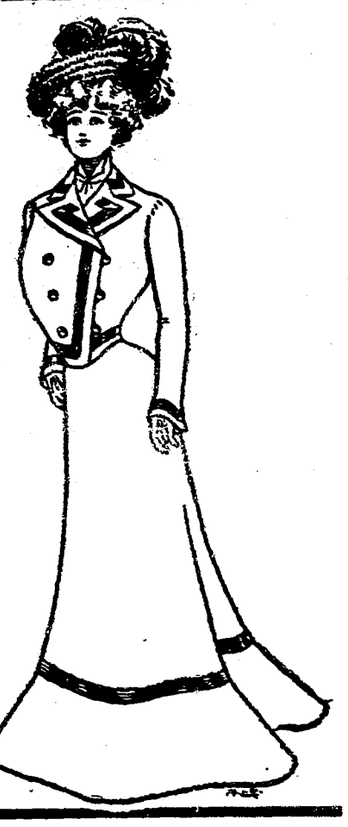

Silk and Woolen Skirts An elegant line of Wool Skirts—prices range from $1.00 to $10.00. See our swell line of Silk Skirts.

Ladies' Jackets, Automobiles, Raglans, Fur Capes and Collarettes
In this line we promise a saving of 25 per cent. A more beautiful line has never been shown anywhere.

Silk and French Flannel Waists A Woman's waist is one of the important articles of her apparel. One or two Fall Waists will help to make her costume elegant and her wardrobe complete. Here are waists ready to wear, and waist materials in abundance. Our French Flannel Waists are not to be excelled for style and beauty anywhere in the United States. Ladies that are not our customers, we would like to have you call and inspect this grand display of waists and you will at once realize that to get the proper styles the City of Ukiah is the place. You will also be surprised at the prices we sell them at. Our prices in Silk, also in French Flannel Waists range from $2.50 to $10

Ladies' Neckwear We wish to call your special attention to our fancy goods department. You will find in this department many new novelties. You will also see a beautiful line of Neck Scarfs, Feather Boas, Belts, and Trimmings such as you have never seen before.

Ladies' Shoes Our Shoe Department needs no introduction to the public, but it deserves special mention at this time, as this Fall we not alone carry the best and prettiest Shoes a shoe maker can put up but you will find our prices lower than ever before. Our $2 50 Ladies' Patent Leather Shoes are surprisers.

Men's & Boy's Clothing

Extremely Moderate Prices—so moderate, in fact, that you'll wonder that anybody who cares for individuality and perfect fit in dress will wear other than our Clothing. Your tailor can do no better for you on style, fit, or material, but he can charge you more. Do you notice the difference in the Yoke Overcoats, that come from here and those from other stores? Just notice the difference in the hang, makeup, and general appearance.

Call and see a Fine line of Boy's Suits and Overcoats.

Boys' Yoke Coat

H. MARKS & COMPANY

PERSONAL PARAGRAPHS

Local Briefiets About Some People You Know.

Manv Short Items Concerning the Happenings of The Week.

Helo-Cha-Pu Tribe, Independent Order of Redmen, at Willits, will install officers on night of Nov. 20th. An invitation has been extended to members of the Order in Ukiah and Fort Bragg to attend upon that occasion.

T. J. McGimsey, who is one of Uncle Sam's employees in the internal revenue department at Sonoma, came up on Monday's train and departed for Boonville to look after business interests.

C. W. Hotskin, of Westport, and Oliver Whitley, of Monroe, were in town Monday. They paid this office a pleasant call and subscribed for the best paper in the county.

Cole Buchanan brot a crazy woman over from Greenwood Sunday and she was taken to the asylum.

Mr. and Mrs. Breck Ornbaun and Miss Inez Ornbaun, of Ornbaun, were in Santa Rosa last week.

There were sold at Cloverdale on Tuesday and Wednesday of last week 457 bales of wool at prices varying from 10½ to 12 cents per pound.

Robert A. Spencer has been commissioned as postmaster at Hermitage in this county.

The Indian, John Louis, who was tried last week at Lakeport for the murder of Frank Dutsch, another Indian, was acquitted. The jury agreed on the first ballot.

General Corbin's report gives the number of our soldiers killed and wounded in the Philippines since our first occupation as 6,321. This takes no account of deaths from disease.

When a young man asks a girl to clip a thread off his necktie, and there is nobody else around, she may be excused for being disappointed if that is all that happens.

He—It was hard work to keep from kissing you last night.

She—Well, you must be careful not to over-exert yourself Jack.

Rev. R. T. Gray has tendered his resignation as pastor of the Baptist church at Fort Bragg.

Geo. Hood and wife of Fountain, in this county, have been visiting in Santa Rosa for a few days.

It is quite common now to read in our exchanges, that certain citizens went out for a day's shooting and killed all the quail the law allowed them.

Thad Dashiells, late of Alaska, passed thru Ukiah Saturday on his way to Potter Valley.

C. P. Smith has leased Mrs. Fake's 190 acre ranch above Ukiah for three years.

The new Palace hotel at Willits, Chas. Whited proprietor, is about completed and will be opened to the public in a few days.

Miss Nora Fetty who has been visiting her sister, Mrs. John Rohrbough of Round Valley, has departed for her home in Virginia.

The preliminary steps are being taken for the installation of the proposed sewer system at the local asylum. About 4500 feet of 12 inch pipe is to be laid.

The Pan-American Exposition at Buffalo closed last Saturday night.

J. Ornbaun left for Montana on Friday of last week.

ennis Kearny, of sand lot fame, is suing his wife for a divorce, and is his own attorney.

B. F. Hoar, of Healdsburg, was arrested last Saturday for sustaining improper relations with his fifteen-year-old daughter Bertha. He admits his guilt.

John F. Dixon and Miss May Riley were married at Point Arena on Tuesday of last week.

Joseph D. Zimmerman and Miss Mattie E. Inman were united in holy wedlock at Manchester on October 29th, Rev. D. Munro performing the ceremony that made the happy young couple man and wife.

Whiskey Jack got 20 days in jail and Whiskey Jennie 10 days for misdemeanor the latter part of last week.

Floyd Bannister and Wm. Smith, of Bachelor Valley, visited friends in this city lately.

D. A. Jamison was in from Redwood valley Saturday on business.

A. Stornetta came over from Ten Mile last week to meet L. Redemeyer on business. Stornetta purchased the Redemeyer ranch near Manchester for $10,000 and went home happy, having made enough out of the McMullin ranch in a year to purchase the Redemeyer place. Stornetta expects to purchase the McMullin ranch next year.

Len Barnard, Chairman of the Board of Supervisors, came over from Fort Bragg Monday to attend the regular monthly meeting of the Board.

John Lind, the Navarro constable, brot over Mrs. Slotte, an insane woman, last Sunday. She was committed to the local State hospital.

C. H., Dan and Dick English came down from Covelo the latter part of last week with 92 hogs, which they shipped to the Western Meat Company, receiving 6 cents for them.

T. E. Long, the popular road overseer from Round Valley, was in town part of the week on business.

Mrs. J. E. Moore will take pupils in piano and voice culture at her home on first corner west of Mark's Opera House. Terms reasonable. tf

E. B. Ball and family, of Boonville, were at the county seat yesterday.

Fred Halling, Albert Brown and Sam Bever were over from Mendocino this week as witnesses in the bank case.

Supervisors Rawles and Simonson came in Monday to attend the meeting of the Board.

Joe Cunningham has returned from the city, somewhat improved in condition since being operated upon.

Fred Elder and mother have returned from Shasta county and will spend the winter here.

"Slaves of Habit"—Dr. McWilliams will preach on the above subject on Sunday evening. "Does God Answer Prayer?"—A sermon by request on this subject will be preached in the morning.

O. L. Standley, of the Beacon, was in town this week and paid this office a pleasant call.

Mrs. W. F. Coffin will leave Santa Rosa for a visit to her old home in North Carolina on the 18th instant. She will be accompanied by her niece, Miss Alma Coffin.

Max Carothers resigned his position as engineer of the City Electric Light Plant Tuesday, to take a position on the Republican Press. Geo. Bichardson took his place at the electric light works.

Perry C. Hall, deputy assessor of Round Valley, was down after a load of freight this week for Covelo merchants.

Jasper C. Christy and Miss Eliza A. Williams were married at Willits last Saturday, Rev. C. W. Raymond officiating. The ceremony took place at the parsonage.

GIRL WANTED—Inquire at J. R. Mathews.

Li Hung Chang, the greatest statesman and diplomatist produced in China for more than a century died in Peking yesterday morning, aged 79 years.

Bud Switzer was over from Mendocino this week, and returned to the coast yesterday morning.

Bad Coughs

"I had a bad cough for six weeks and could find no relief until I tried Ayer's Cherry Pectoral. Only one-fourth of the bottle cured me."
L. Hawn, Newington, Ont.

Neglected colds always lead to something serious. They run into chronic bronchitis, pneumonia, asthma, or consumption. Don't wait, but take Ayer's Cherry Pectoral just as soon as your cough begins. A few doses will cure you then.

Three sizes: 25c., 50c., $1. All druggists.

Consult your doctor. If he says take it, then do as he says. If he tells you not to take it, then don't take it. He knows. Leave it with him. We are willing.
J. C. AYER CO., Lowell, Mass.

C. Hofman's cash store

Agents for the Celebrated Horse Shoe Clothing

Men's All Wool Suits, $10

FINE RAGLAN OVERCOATS $7.50 to $20.00

All Our MEN'S TROUSERS At 90c on the $1.00

Closing Out Our Boys' Clothing at Big Reductions

BOYS' ALL WOOL SUITS $3.00

A. G. Jacobs Arrested.

On Thursday of last week a complaint was filed in Justice Critchfield's court by C. R. Thomas against A. G. Jacobs, charging him with obtaining money under false pretences. Jacobs had been stopping at the Palace hotel for the past two or three months, canvassing and soliciting orders for pictures and picture frames. Over two months ago he took an order from Mr. Thomas for two picture frames, price $10, to be delivered in two weeks, collecting the money in advance.

A few days ago, Jacobs departed under peculiar circumstances, leaving his wife and child at the hotel. As Jacobs had obtained money from others in the same way, besides running considerably in debt, it was concluded that he was a fraud, hence the complaint. A warrant was placed in the hands of Deputy Sheriff Wm. Ornbaun, who found his man in San Francisco, whence he had come from San Luis Obispo. He was brot up to Ukiah Saturday and in default of bail was locked up. He demanded a jury trial and the same was set for Wednesday. He was defended by T. J. Weldon, and the jury brot in a verdict of "Not Guilty."

Fessie Griffith, of Point Arena, came over to the county seat Wednesday, and went up to Willits next day, thence back to Ukiah and on to San Francisco, where he will spend the winter.

L. L. Archibald, the popular drummer representing Dunham, Carrigan, Hayden & Co., of San Francisco, was doing business it town the fore part af the week.

W. L. Williams, the Santa Rosa insurance agent, was circulating in town this week.

J. C. Hensley was in town this week. He is a stock holder in the Copper King mine near Ornbaun and says that a contract has been let to tunnel another hundred feet into the mine, which will make the tunnel 260 feet. Mr. Hensley says that he was unable to get out all his bark and has shedded 1200 cords of it.

Judge R. W. Crump, of Lakeport, held court for Judge Mannon this week. He is an affable gentleman and makes a good judge.

WANTED—For rent; a piano for use at "Bachelors' Home." Apply at this office.

J. J. and C. P. McGimsey and J. R. Watson were over from Boonville on business last Wednesday.

A. M. Duncan came up from the city to attend the meeting of the Board of Supervisors.

Geo. Mast was down from Willits on Monday.

The Round Valley contingent returned from the city Tuesday.

FOR THE LITTLE ONES.

How the Sparkling Drops of Dew Are Formed.

Ground a little below the surface is always warmer than the air over it. So long as the surface of the ground is above the dew point vapor must rise and pass from the earth into the air. The moist air so formed will mingle with the air above it, and its moisture will be condensed, forming dew wherever it comes in contact with a surface cooled below the dew point. In fact, dew rises from the ground.

Place some metal trays over the grass, the soil and the road on dewy nights. You will generally find more moisture on the grass inside the trays than outside; you will always observe a deposit of dew inside the trays, even when there is none outside at all. This shows that far more vapor rises out of the ground during the night than condenses as dew on the grass and other objects.

Dew, then, rises from the ground. But how is the dew formed on bodies high up in the air? Dew does not rise in particles, as it was once considered, to fall in particles like fine rain. It rises in vapor. Some is caught by what is on the surface of the earth, but the rest ascends in vapor form until it comes in contact with a much colder surface to condense it into moisture.

The vapor does not flow upward in a uniform stream, but is mixed in the air by eddies and whirl currents and carried to bodies far from where it rose. In fact, dew may be deposited even though the country for many miles all round be dry and incapable of yielding any vapor. In such cases the supply of vapor to form that dew would depend on the evaporation of the dew and on what was wafted over by the winds.

Some Canine Warriors.

The idea of the monks of St. Bernard has been adopted by an English officer, who has trained St. Bernard dogs and collies to act as carriers of ammunition and as sanitary aid to the wounded. London has been enjoying a dog show by these gifted animals. Each dog carries several first aid to the wounded packages and two small flasks of brandy and has been so trained that after delivering the bandages he turns about so that the flasks of brandy are within reach of the wounded man.

Other dogs have been trained to act as sentries and pickets and upon discovery of an enemy will set off for camp and give the alarm without barking. Still others carry messages. These are more like the everyday uses to which dogs are put, but in war they are rendered more complicated owing to the difficulties surrounding such work.

If this idea proves to be practical, and there is reason to believe that it may, no four footed animal will hereafted be sure of its life within lines where it is not well known.

CASTORIA.
Bears the Signature of Chas. H. Fletcher. The Kind You Have Always Bought

Fall and Winter Stock

FURNITURE, CARPETS, WALL PAPER

Arriving Every Day.

Best Value Ever Offered for the Money.

Ukiah Mercantile Co

Funeral Supplies & Undertaking

RUNNING AGAIN IN FULL BLAST.

ORR & EVANS

The Architects

Have their new planing mill in operation again and are ready to turn out work more promptly than ever.

Plans drawn and estimates furnished. Bills of lumber and all kinds of mill work on short notice. Shingles, shakes and anything in the line of wood work.

Plows

We guarantee the Peerless Chilled or Steel Plow to run lighter, handle easier and turn a cleaner furrow than any other plow sold. We have a stock of all the regular sizes, and a full line of repairs for same

Harrows

We are selling the Genuine Buffalo Pelts Steel Lever Harrows, at prices as low as our competitors ask for the old style Harrows.

We keep regularly in stock 2, 3, 4 and 6 horse Harrows.

Disc Harrows

The New Dutch Girl Disc has absolutely dust proof ball bearings, and is altogether the strongest, simplest and most desirable tool of its kind on the market. We carry 4, 5, 6 and 8 ft. in stock.

Seeder attachments for 6 and 8 feet.

Call and examine our stock of Implements and get our prices and you will be convinced it is useless to look further.

— Mail enquiries promptly answered. —

Selling agents for — Saunders Disc Plows. Peerless Gang Plows New Deal Gang Plows

F. BRUNNER & SON

$75,000 *Will be earned the first year by our graduates who secured positions last year. This year, on account of a natural increase in salary they will earn* **$100,000.**

Full Course, $60

San Francisco Business College,

1286 Market Street, San Francisco, Cal.

New Silks
Individual
Patterns
Quite the
Thing
Don't You
Know

Great Eastern Departm't Store

WINDOW
SHADES
25c and 40c

PHENOMENAL OFFERINGS

Good Solid Substantial Merchandise. Seasonable and Attractive. The Kind that Wears. The Kind that Looks Well. The Only Kind to Buy.

Ladies' Underwear

One of the Largest Assortments to be found outside Frisco. Light and Medium weights. Plain and Ribbed. Wool or Cotton. Come in Saturday and see what you can buy for **50c**. Plain, Fine Threaded, with very heavy fleece—Its really worth 75c—Saturday we sell them at **50c**

Children's Underwear

From Infant's sizes to Misses' and Boys'. Two piece Suits or Union Suits. An especially good number for Little Folks in Union Suits, ages 3 to 6—Saturday's price **22½c** Suit. Others for larger people 50c Suit and Upwards.

Flannels

The California kind—made right at home. Heavy and Honest. Stands the wear. Holds its color. It comes in Scarlet, Navy Blue and Gray, and if you prefer to make your own garments you cannot do better than try the California Flannels.

Men's Clothing

The Lines are now complete. They represent High Class Merchandise, Reputable Tailorings. Every item about them shows that the manufacture has used precaution, ability and fine workmanship. You can do no better no matter where you go or what you do. We are sure to please you. Business Suits. Dress Suits. Pantaloons. Overcoats. Try us once and you'll find us all right.

Our Juvenile Department

Has been given Special Attention. Everything has been done to give the Miniature Man just the same advantage as the Father or Uncle. Today the Little Boy becomes the Little Gentleman and is truly a man in appearance as far as wearing apparel makes one. Bring the boy in and let us fit him out complete. We can do it to your entire satisfaction.

Ladies' Cloaks.

It seems to us that our line must be quite correct. We feel justified in the assertion and base it upon the amount we have sold this season. The fit is certainly all right. The quality is splendid. The price is low enough for all.

McCall's Bazaar Patterns
Just as good and a whole lot cheaper 10c and 15c
November Patterns Now on Sale

I. RUDEE & CO.,
UKIAH, - CALIF.

New Black Waists
Looks like Satin—wears better. Prettily trimmed with braid. Price $1.50

CASTORIA

The Kind You Have Always Bought, and which has been in use for over 30 years, has borne the signature of Chas. H. Fletcher and has been made under his personal supervision since its infancy. Allow no one to deceive you in this. All Counterfeits, Imitations and "Just-as-good" are but Experiments that trifle with and endanger the health of Infants and Children—Experience against Experiment.

What is CASTORIA

Castoria is a harmless substitute for Castor Oil, Paregoric, Drops and Soothing Syrups. It is Pleasant. It contains neither Opium, Morphine nor other Narcotic substance. Its age is its guarantee. It destroys Worms and allays Feverishness. It cures Diarrhœa and Wind Colic. It relieves Teething Troubles, cures Constipation and Flatulency. It assimilates the Food, regulates the Stomach and Bowels, giving healthy and natural sleep. The Children's Panacea—The Mother's Friend.

GENUINE CASTORIA ALWAYS

Bears the Signature of

Chas. H. Fletcher.

The Kind You Have Always Bought

In Use For Over 30 Years.

THE CENTAUR COMPANY, 77 MURRAY STREET, NEW YORK CITY.

UKIAH MEAT MARKET

L. EDWARDS B. EDWARDS

STANDLEY ST., Opp. Court House.

Edwards Bros.

FREE DELIVERY To all parts of City.

The very choicest Meats to be had in the market can always be found here. FRESH BACON AND LARD.

$75,000 *Will be earned the first year by our graduates who secured positions last year. This year, on account of a natural increase in salary they will earn* $100,000.

Full Course, $60

San Francisco Business College,

1236 Market Street, San Francisco, Cal.

VISIT DR. JORDAN'S GREAT MUSEUM OF ANATOMY

1051 MARKET ST., SAN FRANCISCO, CAL.

(Between Sixth and Seventh.)

The largest Anatomical Museum in the World.

Greatest attraction in the City. A wonderful sight for visitors.

Weaknesses, or any contracted disease, positively cured by the oldest Specialist on the Pacific Coast. Established 36 years.

DR. JORDAN—PRIVATE DISEASES

Young men and middle aged men who are suffering from the effects of youthful indiscretions or excesses in maturer years. Nervous and physical Debility, Impotency, Lost Manhood in all its complications; Spermatorrhœa, Premature Old Age, Gleet, Frequency of Urinating, etc. By a combination of remedies, of great curative power, the Doctor has so arranged his treatment that it will not only afford immediate relief, but permanent cure. The Doctor does not claim to perform miracles, but is well known to be a fair and square Physician and Surgeon, pre-eminent in his specialty—Diseases of Men.

SYPHILIS thoroughly eradicated from the system without the use of Mercury.

Trusses fitted by an Expert. Radical cure for Rupture. A quick and radical cure for Piles, Fissure and Fistula, by Dr. Jordan's special painless methods.

EVERY MAN applying to us will receive our *honest opinion* of his complaint.

We will Guarantee a POSITIVE CURE in every case we undertake.

Consultation FREE and strictly private.

CHARGES VERY REASONABLE.

Treatment personally or by letter.

Write for Book, PHILOSOPHY OF MARRIAGE. MAILED FREE. (A valuable book for men.) Call or write

DR. JORDAN & CO., 1051 Market St., S. F.

THE

FASHION LIVERY & FEED STABLES

Opposite the Grand Hotel,

State Street, - - Ukiah Cal.

J. H. SMITH, Prop.

Good Turnouts for hire—Double and Single teams, and Saddle Horses. The best of care given to transient stock. Teams furnished with or without drivers. Your patronage is solicited, and satisfaction guaranteed. 79-tf.

Telephone connection with the Mendocino Asylum.

Mrs. Deyoe's Bakery is prepared to furnish fresh bread of all kinds, home made pastry, candies, fruits, etc. to all customers. School Street, opposite Sheriff's office. Telephone, No. 231. Home made candies. f8tf

CALIFORNIA NORTH-WESTERN R'Y. CO.

Lessee of

S. F. & N. P. R'y

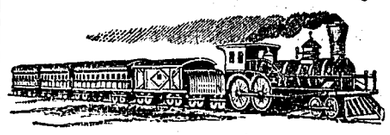

OFFICIAL TIME SCHEDULE.

LEAVE UKIAH		EFFECTIVE April 28, 1901.	ARRIVE UKIAH	
Week-days.	Sun-days	To and From	Sun-days.	Week-days.
5:25 am 1:30 pm	5:50 am 2:15 pm	San Francisco Sau Rafael Petaluma Santa Rosa Healdsburg Lytton Cloverdale and Intermediates	1:15PM 10:05PM	12:30PM 8:35 PM
5:25 am 1:30 pm	5:50 am 2:15 pm	Glen Ellen Sonoma and Intermediates	1:15PM 10:05PM	12:30PM 8:35 PM
5:25 am 1:30 pm	5:50 am 2:15 pm	Sebastopol and Intermediates	1:15PM 10:05PM	12:30PM 8:35 PM
5:25 am 1:30 pm	5:50 am 2:15pm	Guerneville and Intermediates	1:15PM 10:05PM	12:30PM 8:35 PM

H. C. WHITING, General Manager. R. X. RYAN, Gen. Pass. Agent

ELY'S CREAM BALM is a positive cure. Apply into the nostrils. It is quickly absorbed. 50 cents at Druggists or by mail; samples 10c. by mail. ELY BROTHERS, 56 Warren St., New York.

Carter & Hatch have secured the services of John Campbell as horseshoer at their blacksmith shop on State Street. tf

ALONG THE COAST

From the Advocate.)

Miss Minnie Stoddard is home, her school at Moody having closed.

Charles Keathley went over a live roller in the mill Sunday night and was badly injured about the breast. He is at the hospital.

Ben Penwell and Joe Nowdesha have commenced work on a large building for Mrs. Mariana. It will be 75x36 feet, three stories high.

The infant child of Mr. and Mrs. Hall died during the week and was buried last Wednesday, Rev. R. T. Gray conducting the service at the grave.

Frank Bucholtz has moved into his new quarters, which are a great improvement on his old stand. Frank now has a roomy store, handy in appointments, with a neat business office in the rear.

The second meeting of each month has been set aside by Fort Bragg Lodge as an evening of social amusement. The Odd Fellows believe that a little pleasure occasionally has a tendency to bring the members out.

The Finnish Temperance Hall has been rebuilt and is now a first-class structure thruout. It has a fine stage electric lights, dining room and every convenience for a building for its use. Next Saturday night a social dance will take place there.

Deafness Cannot be Cured

by local applications, as they cannot reach the diseased portion of the ear. There is only one way to cure deafness, and that is by constitutional remedies. Deafness is caused by an inflamed condition of the mucous lining of the Eustachian Tube. When this tube gets inflamed you have a rumbling sound or imperfect hearing, and when it is entirely closed deafness is the result, and unless the inflammation can be taken out and this tube restored to its normal condition, the hearing will be destroyed forever; nine cases out of ten are caused by catarrh, which is nothing but an inflamed condition of the mucous surfaces.

We will give One Hundred Dollars for any case of Deafness (caused by catarrh) that cannot be cured by Hall's Catarrh Cure. Send for circulars, free.

Address, F. J. CHENEY & CO., Toledo, Ohio.

Sold by all druggists, 75c.

Hall's Family Pills are the best.

(From the Beacon.)

The marriage of William R. Hinds, the popular foreman of the Mendocino mill, to Miss Lucy V. Davis took place at the home of the bride's parents at Usal Thursday night. Rev. J. W. Cullen, of Littleriver, performed the ceremony. The rites were very simple, and as soon as they received the congratulations of their friends the happy couple departed for their future home at this place.

The new bridge across Littleriver on the coast road was completed Wednesday last, just three weeks after actual work was begun. The new structure is a handsome and substantial affair and its location is considered as much an improvement as the bridge itself.

Miss Mayme Jefferson, of Caspar, and Mrs. Lizzie Ross Miller, of Cleone, were among those who attended the State W. C. T. U. convention at Stockton this week. Miss Jefferson rendered a solo at one of the evening sessions that was very pleasing to the audience, judging from the generous applause.

Will Hagans, the Ukiah sprinter, writes the Beacon that while he is the same person that took part in the races on July 4th, as stated by this paper, his case was acted upon by the academic league authorities and the charge of professionalism against him was removed. All of which was known before, but none of which has a tendency to elevate amateur athletics. The trouble is not with Hagans—he is all right, and it is to be hoped that he will continue to bring honor to the Ukiah high school colors—but it is with the lax system that makes or unmakes a professional as the whim of those in charge may dictate.

What's Your Face Worth

Sometimes a fortune, but never, if you have a sallow complexion, a jaundiced look, moth patches and blotches on the skin,—all signs of Liver Trouble. But Dr. King's New Life Pills give Clear Skin, Rosy Cheeks, Rich Complexion. Only 25c at J. R. Mathews' Drug Store.

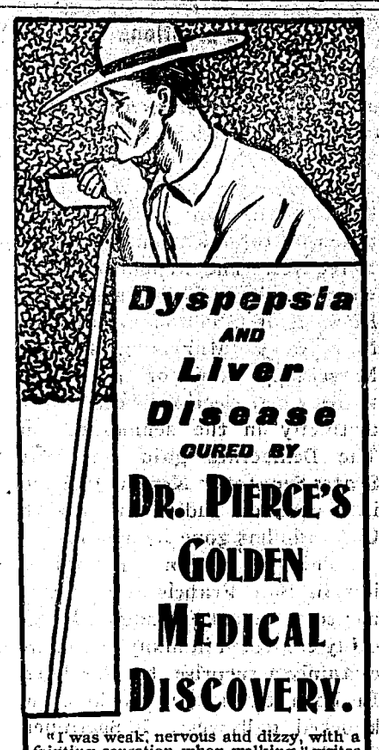

"I was weak, nervous and dizzy, with a fainting sensation when walking," writes Jesse Childress, Esq., of Samuel, Sullivan Co., Tenn. "Could not walk any distance; always felt bad after eating; felt as though something was sticking in my throat; always uneasiness in stomach. Doctored with three physicians but they did not relieve me. I grew worse and used everything I could think of; was nearly ready to give up and then some one told me that Dr. Pierce's medicine was good, so I began taking his 'Golden Medical Discovery.' I have taken seven bottles of that now and am as stout as ever, and enjoying health as much as ever before. I worked all summer and this winter as much as any one. My case was liver disease and nervous dyspepsia of which your medicine has cured me. In September 1898 my weight was about 95 pounds, now it is 195. Please accept my sincere thanks."

Notice of Sheriff's Sale.

Mart Baechtel vs. Frank Dutro.

By virtue of an execution issued out of the Justice Court of Ukiah Township, County of Mendocino, State of California, wherein Mart Baechtel, plaintiff, and Frank Dutro, defendant, upon a judgment rendered the 7th day of October, A. D., 1901, for the sum of Twenty-five dollars, United States Gold Coin, besides costs and interest, I have this day levied upon all the right, title, claim and interest of said defendant, Frank Dutro, of, in and to the following described real estate, to wit:

Beginning at a point on the northern boundary of Lot 30 of Healeys' Survey and Map of Yokayo Rancho, which point of beginning is distant Eighteen chains and Twelve links easterly from the north west corner of said lot thirty and which point of beginning is distant eight chains from the northern corner of a tract of land conveyed by A. D. Dean and wife to Frank Dutro and Mary A. Farnier, thence from said point of beginning running North 81¼ degrees, East 5 chains on the northerly boundary of said lot 30, thence South 9 degrees E, 10 chains and 6 links more or less to southern boundary of land of said Dillingham, thence on last named boundary line S. 81¼ degrees W five chains, thence N nine degrees W ten chains and six links more or less to the point of beginning and containing five acres of land more or less, including such right, title, interest and estate of, in and to the above described lands and premises as the said defendant, Frank Dutro, may have or be entitled to under the provisions of a certain deed of trust dated December 30th, 1900, wherein said defendant, Frank Dutro, and Annie Dutro are parties of the first part, and John R. Skiffington is party of the second part, and Frank Farnier and Mary A. Farnier are parties of the third part, and which deed of trust is recorded in Book 2 of Deeds of Trust at page 79 Records of Mendocino County, California.

Public notice is hereby given that I will, on Saturday, the 16th day of November, A. D., 1901, at 10 o'clock A. M. of said day, in front of the Court House door of the County of Mendocino, sell at public auction, for United States gold coin, all the right, title, claim and interest of said defendant, Frank Dutro, of, in and to the above described property, or so much thereof as may be necessary to raise sufficient money to satisfy said judgment, with interest and costs, etc., to the highest and best bidder.

Dated: October 25th, 1901.

J. H. SMITH, Sheriff.

WELDON & HELD, Attorneys for Plaintiff.

Oct. 25, Nov. 15.

Summons.

IN THE SUPERIOR COURT OF MENDOCINO County, State of California.

Grace M. Johnson, Plaintiff,
vs.
William B. Johnson, Defendant.

Action brought in the Superior Court in and for the County of Mendocino, State of California, and the complaint filed in the office of the Clerk of said County of Mendocino.

WHITE & THOMAS, Attorneys for Plaintiff.

The People of the State of California send greeting to William B. Johnson, defendant.

You are hereby directed to appear and answer the complaint in an action entitled as above, brought against you in the Superior Court of the County of Mendocino, State of California, by the above-named plaintiff, within ten days after the service on you of this Summons—if served within this County; or within thirty days if served elsewhere.

Said action is brought to obtain a decree dissolving the bonds of matrimony existing between the plaintiff and defendant, on the ground of desertion on the part of defendant, and giving to plaintiff the care and custody of Gertrude Berniece Johnson, the daughter of plaintiff and defendant, and for general relief.

And you are hereby notified, that unless you appear and answer as above required, the said plaintiff will take judgment for any money or damages demanded in the complaint as arising upon contract, or will apply to the Court for any other relief demanded in the Complaint.

Given under my hand and the Seal of the Superior Court of the County of Mendocino, State of California, this 16th day of September, A. D., 1901.

[SEAL.] HALE McCOWEN, Clerk.

46 S10

Notice to Creditors.

In the Superior Court of Mendocino County, State of California.

Estate of D. V. Leer, Deceased.

Notice is hereby given by the undersigned administrator of the estate of said deceased, to the creditors of, and all persons having claims against the said Deceased, to exhibit them with the necessary vouchers, within four months after the first publication of this notice, to the said administrator at his place of business in Ukiah, California, the same being the place for the transaction of the business of said Estate, in the County of Mendocino, State of California.

Dated: October 14th, 1901.

JOHN TAYLOR, Administrator of the Estate of D. V. Leer, Deceased.

WELDON & HELD, Attorneys for Estate.

Oct 18 5t

Notice to Creditors.

Estate of Wiley L. Jones, Deceased.

Notice is hereby given by the undersigned administrator of said Deceased, to the creditors of, and all persons having claims against the said Deceased, to exhibit them, with the necessary vouchers, within four months after the first publication of this notice, to the said administrator at his residence at Pomo, Mendocino County, California, the same being the place for the transaction of the business of said Estate, in the County of Mendocino, State of California.

Dated: October 26th, 1901.

E. V. JONES, Administrator of the Estate of Wiley L. Jones, Deceased.

W. G. POAGE, Attorney for Administrator. n1-5

PIANOS

AT PRICES THAT SELL

We sell the Celebrated Steinway, Emerson, Starr, A. B. Chase, Estey, Nugent, Richmond, and other first-class makes of Pianos and the Estey and Putnam Organs.

If you want a Good Piano or Organ at the right price, give us a call. Our easy payment plan puts a fine Piano in the reach of a family in very moderate circumstances.

A. F. CALHOUN

UKIAH, CALIF.

Notice to Creditors.

Estate of Margaret A. Jones, Deceased.

Notice is hereby given by the undersigned Administrator of said Deceased, to the creditors of, and all persons having claims against the said Deceased, to exhibit them with the necessary vouchers, within four months after the first publication of this notice, to the said Administrator at his residence at Pomo, Mendocino County, California, the same being the place for the transaction of the business of said Estate, in the County of Mendocino, State of California.

Dated: October 26th, 1901.

E. V. JONES, Administrator of the Estate of Margaret A. Jones, Deceased

W. G. POAGE, Attorney for Administrator. n1 5t

Notice to Creditors.

Estate of William McKinney, Deceased.

Notice is hereby given by the undersigned Executors of the last will of said Deceased, to the creditors of, and all persons having claims against the said deceased, to exhibit them with the necessary vouchers, within four months after the first publication of this notice, to the said executors at the law offices of White & Thomas in Ukiah, the same being the place for the transaction of the business of said Estate, in the County of Mendocino, State of California.

Dated: October 16th, 1901.

WILLIAM A. DAVIDSON, RUFUS G. WARD, Executors of the Will of William McKinney, Deceased.

WHITE & THOMAS, Attorneys for the Executors.

O18-5t

Order to Show Cause.

IN THE SUPERIOR COURT OF MENDOCINO COUNTY, STATE OF CALIFORNIA.

In the matter of the estate of Peter Hanson, Deceased.

Order to show cause why order of sale of real estate should not be made.

John Taylor, Administrator of the Estate of Peter Hanson, Deceased, having filed in this Court his verified petition praying for an order of sale of all the real property belonging to the said estate and which real estate is situate in Mendocino City, Mendocino County, State of California, and fully set out and described in said petition, and it appearing to the Court from said petition that it is for the best interests of those interested in said estate and that it is necessary to sell the said property for the purposes set forth in said petition, and that the same be sold at private sale:

IT IS THEREFORE ORDERED, by the Hon. J. M. Mannon, Judge of said Superior Court, that all persons interested in the said estate of said Peter Hanson, Deceased, appear before the Superior Court of Mendocino County, on Monday, the 2nd day of December, 1901, at ten o'clock, A. M., of said day, at the Court Room of the Superior Court at the Court House in Ukiah City, Mendocino County, State of California, then and there to show cause if any they have why an order should not be granted to said Administrator to sell the real estate set forth and described in said petition at private sale for the purposes therein set forth:

IT IS FURTHER ORDERED, that a copy of this order be published in the Mendocino DISPATCH-DEMOCRAT, a newspaper printed and published in Mendocino County, State of California for at least four successive weeks prior to said 2nd day of December, 1901.

Dated: October 31st, 1901.

J. M. MANNON, Justice of the Superior Court.

W. P. THOMAS, Attorney for Administrator.

Endorsed: [Filed October 31st, 1901.]

HALE McCOWEN, Clerk.

N1-4t

The Dispatch-Democrat

J. B. SANFORD.

Affidavit of Circulation.

COUNTY OF MENDOCINO, }
}ss.
STATE OF CALIFORNIA. }

Personally appeared before me this day, J. B. Sanford, editor and manager of the DISPATCH-DEMOCRAT, who, being duly sworn, deposes and says that he has supervision and charge of the subscription books of said paper and that the average number of copies printed and circulated weekly to bona fide subscribers is over Fourteen Hundred.

SIGNED: J. B. SANFORD.

Subscribed and sworn to before me this 6th day of November, 1901.

HALE MCCOWEN,
[SEAL] County Clerk.
By JAMES R. ELDER,
Deputy Clerk.

Our Circulation.

The circulation of THE DISPATCH is now over 1400 copies per week. The rapid increase in circulation and popularity of THE DISPATCH is naturally pleasing to the management. It has always been our aim to get out a newsy reliable sheet. That we are doing so is evidenced by the wide circulation of the paper. According to the usual ratio of 5 to the family, over 7000 people read THE DISPATCH every week. All the names on our list are those of real subscribers, the majority of whom have paid in advance. We are therefore in a position to guarantee our advertisers a a yearly average of over 1400 in circulation. We carry no "dead heads" and have no stuffed lists. An "ad" in THE DISPATCH is sure to bring in good returns. Books open to advertisers at all times.

Over 150 new subscribers were added to our subscription list this week. Over 400 new names have been added to our list since August 5th.

Two very interesting and newsy letters from Willits and Manchester arrived too late for publication this week. They will appear in our next issue.

This office has been very busy this week listing new subscribers. If papers are not received within two weeks, please notify us and we will attend to the matter. The date on the wrapper will serve as a receipt. If date is not changed after two weeks notify this office. We will get around to the changes as rapidly as possible.

To show how prices have advanced in the last few years, it may be noted that the total amount of the bills submitted for medical attendance upon President Garfield was $57,000, while the claims on account of President McKinley are said to be $100,000. The former was under treatment for eighty days and the latter about a week.

A BAD PROPOSITION.

There is talk of organizing a secret society for the suppression of anarchy. The men who favor such a course know but little of human nature or of true Americanism. There is no legitimate place for a secret political society in the United States. What we do for the promotion of law and order and patriotism can better be done openly and above board. We want no revival of the infamous Inquisition in this country. It is unpatriotic because it is opposed to the genius of our institutions. It is a foolish proposition, because such an organization would breed Anarchists instead of suppressing them. Already, in some communities and towns, men who call themselves patriotic and lawabiding have grievously violated the law, in using violence against and banishing men suspected of anarchistic leanings. The inconsistencies of men are sometimes surprising. In their implying the entertainment of anarchistic sentiments, they would themselves engage in anarchistic acts and call it patriotism. Let the secret work for the suppression of active anarchism be done by the secret service of the government, and let the people at large discourage anarchy by obeying the laws themselves and by teaching their children to do so.

SAVED BY SALVATION ARMY.

Not long ago a young woman was brot to Ukiah from Willits to serve ten days in jail for vagrancy. She served out her time and was turned out, a stranger in a strange land. She was only 22 years old, with a stigma upon her character. What was she to do? What could she do except to return to the habits of vice from which she had been temporarily separated. In this emergency Ensign Steinhoff, of the Salvation Army, and his co-laborers Mr. and Mrs. Cross interested themselves in her behalf, and took care of her until arrangements could be made to place her in a Home maintained by the Army, and she is now under religious influences and expresses a determination to lead a correct life. If the Salvation Army accomplishes no more good in Ukiah than the reformation of this unfortunate woman, its coming among us will not have been in vain.

ROOSEVELT AND WASHINGTON.

The other day President Roosevelt had Booker T. Washington, an educated, public spirited and gentlemanly negro to dinner with him at the White House. Thereupon many comments, pro and con were made in the newspapers and from the rostrum. Extremists on both sides said some foolish things. The truth is that personally, and aside from all consideration of the outside moral effect of such action, President Roosevelt was not degraded by the mere act of eating at the same table with Mr. Washington. But there is in this race question a moral feature which demands the profoundest consideration. The amalgamation of the Anglo-Saxon and African blood would mean the inevitable degradation of the former without elevating the latter. Social intercommunion on terms of equality would certainly, in the end, lead to amalgamation. The example set by the President is all the more dangerous by reason of his exalted position. If the President can do such a thing without losing social caste, why may not any or all others? It is claimed that in his private capacity, the President's home is his castle and he can do as may please him. By the same line of argument the President may turn the White House into a rendezvous for debauchery, after business hours, and still hold himself above criticism. The receiving of Mr. Washington, or any other representative negro in his official capacity by the President would be all right. It should also be said that personally Mr. Washington deserves the respect and admiration of all men for the noble work he is accomplishing, but the only safety for the American people, lies in the social separation of the races.

CASTORIA.
Bears the Signature of Chas. H. Fletcher. The Kind You Have Always Bought

Dispatch-Democrat

CARDS,
LETTERHEADS
BILLHEADS,
ENVELOPES,
INVITATIONS,
DODGERS,
POSTERS, ETC., ETC.

AT OUR NEW OFFICE.

Corner Smith and School Sts.

The Elections.

Last Tuesday's elections brought a few surprises, tho as a rule the results were anticipated. The immense majority of the fusion ticket in Greater New York was a hard blow to Tammany Hall and it will take that organization a long time to recover. The Republican tickets were elected in Massachusetts, Ohio, Rhode Island, Nebraska, Kansas and New Jersey. Maryland, Kentucky, Misssissippi and other southern states where elections were held are distinctly in the democratic line. The Democrats gain one United States Senator in Kentucky and one in Maryland. Indications are that Colorado has gone Democratic.

Coming nearer home, the city elections in San Francisco and Sacramento, the most exciting and vigorously contested in many years, were certainly a surprise to the bosses. In both cities the machine was knocked gallywest. In Sacramento Geo. H. Clark, the present Mayor, was reelected as an independent candidate, by a handsome plurality over the regular Republican nominee, Wm. Land. In San Francisco Eugene E Schmitz, the Labor Union candidate for Mayor, has a plurality of 4058 votes over Wells, the Republican and 9129 over Tobin the Democrat. The most surprising vote in San Francisco was that received by Franklin K. Lane, the Democratic candidate for City Attorney. He received 26,111 votes defeating his Republican opponent by a clear majority of 10,488. The Democrats elected the county Recorder, District Attorney, Coroner, a plurality of the Supervisors and the two police Judges.

Mayor elect Schmitz announces that he will pursue a conservative policy.

Hinds-Davis Nuptials.

On October 31st W. R. Hinds, of Mendocino and Miss Lucy Davis were married at the home of Mr. and Mrs. W. I. Davis, the bride's parents at Usal, Rev. Mr. Cullen, of Fort Bragg officiating. The bride is well known in Ukiah where she has spent a good deal of her time, she being a granddaughter of Mr. and Mrs. Jacob Duncan, of this city. She has many friends here who will congratulate her.

Reunion of Camp Ukiah.

Camp Ukiah, of Yosemite Valley, was charmingly entertained last Saturday evening at the home of Mr. and Mrs. H. B. Smith.

The rooms were tastefully and appropriately decorated. On being ushered into the parlors the guests found themselves bewilderingly enmeshed in cobwebs whose unwinding caused no end of merriment, since they were found to lead by devious paths to Glacier Point, Eagle Peak, Bridal Vail, the Big Trees and many other points of interest in fac simile in the house and grounds. The whole evening was rendered delightful by the reminiscent features skill fully introduced by the clever hostess.

At eleven o'clock the guests were conducted to the dining room, where they were guided to their seats by most cleverly designed and artistic place cards, and where a delicious supper was enjoyed amid jokes and laughter.

At a late hour the members of Camp Ukiah departed, sure that no one can entertain more delightfully than Mr. and Mrs. Smith. The host and hostess were assisted in receiving by Miss Louise Ames, who contributed not a little to the evening's pleasure. X.

Charged With Rape.

A warrant was issued this week for the arrest of John Fredrickson on a charge of rape, alleged to have been committed on the person of a girl eight years old, in the vicinity of Greenwood. After committing the alleged crime Fredrickson left that part of the country, going southward. When last seen he was in the vicinity of Fisherman's Bay in Sonona county. He is about 37 years old, 5 feet in height, weighs 185 or 190 pounds, is stout built, light ruddy complexion, brown hair and had heavy sandy mustache. He is a ship carpenter by trade and has worked in the woods. He wore a dark coat and vest and gray pants.

The little girl upon whom the assault was made is a daughter of John Frieburg, and she was said at last accounts to be in a precarious condition.

The Commoner.

(Mr. Bryan's Paper.)

The Commoner has attained within six months from date of the first issue a circulation of 100,000 copies, a record probably never equaled in the history of American periodical literature. The unparalleled growth of this paper demonstrates that there is room in the newspaper field for a national paper devoted to the discussion of political, economic and social problems. To the columns of The Commoner Mr. Bryan contributes his best efforts; and his review of political events as they arise from time to time can not fail to interest those who study public questions.

The Commoner's regular subscription price is $1.00 per year. We have arranged with Mr. Bryan whereby we can furnish his paper and THE DISPATCH together for one year for $3.25. The regular subscription price of the two papers when subscribed for separately is $3.50.

Alfalfa Seed.

To my many friends.

Having just finished threshing alfalfa seed and being familiar with all the seed here, any parties wishing to purchase seed send me their orders and I will have them filled for 7 cents per pound. E. C. WOODRUFF,
Upperlake P. O., Lake Co.

How is Your Eye?

Those having trouble with their eyes would do well to consult P. H. Joseph, the expert optician, who will be able to attend to the most complicated cases. Consultation and examination free. At E. Joseph's Jewelry Store. Nov. 1, tf

For Sale.

Ranch of 95 acres, 5 miles from Ukiah. 12 acres of hops; 12 acres alfalfa; 24 acres grain land; plenty of garden land; 2 good family orchards. Good double hop kiln—drying rooms 24x30 feet—with horse power press. House of 5 rooms; 2 barns and granary. Four wells on ranch; two windmills, one each at house and hop kiln. Everything goes with ranch including 4 horses, wagon, buggies, mower, rake, seed sower, plows, etc. Also about 240 bushels of grain and 9 or 10 tons of hay. Price $12,000.

MRS. R. A. RHODES,
N1-2t Ukiah, Cal.

The Acme Dairy—Pure milk gauranteed, delivered twice a day. A share of public patronage solicited.
DR. S. ODLE, V. S.
Telephone, 266.

A—1000 MEN WANTED.
Rock drillers; tunnel, brush and shovel men to work on ditch line being constructed for Sweepstake Mining Co., near Weaverville, Trinity county, Cal. Apply on work; steady work, good board and best wages in State. SAN FRANCISCO CONSTRUCTION CO., 26 Montgomery St., room 25, San Francisco, Cal.

Notice of Sale of Real Estate.

IN THE SUPERIOR COURT OF THE COUNTY OF MENDOCINO, STATE OF CALIFORNIA.

In the matter of the estate of William Isbell Deceased.

Notice of sale of Real Estate.

Notice is hereby given that in pursuance of an order of the Superior Court of the County of Mendocino, State of California, made on the 11th day of March, 1901, in the matter of the estate of William Isbell, deceased, the undersigned, the executrix of the last will and testament of said deceased, will sell at private sale, to the highest bidder for cash, Gold Coin of the United States, and subject to confirmation by said Superior Court, on or after Saturday, the 23rd day of November, 1901, all the right, title and interest of the said William Isbell, at the time of his death, and all the right, title and interest which the said estate has, by operation of law or otherwise, acquired, other than or in addition to that of the said William Isbell at the time of his death in and to that certain lot, piece or parcel of land lying, being and situate in Ukiah City, County of Mendocino, State of California, and bounded and described as follows, to-wit:

Being a portion of Lot 26 of Healey's Survey of Yokayo Rancho, and beginning at a post marked "B. B. B.," in the center of the road leading from Ukiah to Cloverdale; running thence South 5½° East 12 rods and 11 feet to a post; thence South 72° West 25 rods and 11 feet; thence North 5½° West 12 rods and 11 feet to the Northern boundary of said Lot No. 26; thence North 72° East 25 rods and 6½ feet to the place of beginning and containing 2 acres, less one-half acre off of the Northwest corner of said lot; said half acre being now owned and occupied by R. L. Crane.

The land above described to be sold is that on which the flour mill and ware house of said deceased is situated, and together with the said premises will be sold all of the improvements thereon, consisting of the flour mill and all its machinery and equipment and the ware house.

Terms and conditions of sale: Cash, 5 per cent in Gold Coin of the United States, at the time of sale, and balance upon delivery of Deed, after confirmation of sale by said Superior Court.

Deed at expense of purchaser.

All bids or offers must be in writing and can be left with Mary W. Isbell, the executrix, at her residence in Ukiah City, or with White & Thomas, her attorneys, at their office in Ukiah City, State of California, and 5 per cent of the amount offered must accompany each bid.

Dated at Ukiah this 7th day of November, 1901.

MARY W. ISBELL,
Executrix of the Last Will and Testament of William Isbell, Deceased.
WHITE & THOMAS,
Attorneys for Executrix.
N8-22

THE WOODS.

ELK, Nov. 3, 1901.

Quite cold frosty mornings have been the order here of late.

Mrs. Andrew Slotte, who has been insane, was taken to the Ukiah asylum this week.

James McKay and Ham Thrasher made a flying visit to Ft. Bragg and Mendocino last week.

William Tescher has moved his house from dog town up to Skunk Flat.

Elk school closed last Friday after a four month's term.

Mrs. Nellie Lewis, of Gridley, is visiting her brother, Will Tescher.

Jack Merrill took a flying trip to town on the three legged car.

A. W. Schiller got out some 800 cords of tanbark for the L. E. White Lumber Co. this year.

We notice Jim C. out in flying colors this week.

If you had been "swamping" for 15 years and then got a donkey engine to run, and Bob the water packer came along and filled the "Luber Cator" and "busted" the glass and scared you so bad that after hauling logs for an hour and then looked at the steam gauge and found you had but 20 lbs. of steam and a hat full of coals, wouldn't it jar you. Hobo.

Mill and Logging Camp.

The demand for lumber in Shasta county far exceeds the supply owing to extensive building at Redding and thruout the county.

The Mendocino Lumber Company had in its yard at Mendocino City October 1st, 1,776,700 feet of redwood lumber, 105,144 ties, 310 cords of wood, 75 cords of tanbark, 106,050 shakes and 4200 posts.

The Mendocino Lumber Company, of Mendocino, will extend their logging road about 2½ miles.

The receipts at San Francisco during October, of lumber and ties from Mendocino county were: lumber 8,330,241 feet; ties 25,310. From Humboldt there were received 6,732,660 feet of lumber and 39,286,000 shingles.

Arrested Again.

Wm. Wiehermer, who was arrested a short time ago under the name of Wm. Weedenheimer, on a charge of setting fire to the barn of Wm. Kenny, of Kenny, the charge being finally dismissed for lack of evidence, was again arrested at Fort Bragg, on November 2nd, for robbing the store of W. G. Dixon. Wiehermer stole some money and a basket full of groceries from the store October 29, and was traced by some beans which leaked out of the paper sack as he went along. He was really guilty of burglary, as he forced an entrance thru a window, but was allowed to plead guilty to petit larcency, and was sentenced by Justice Whipple to serve 180 days in the county jail. Constable Waldo brot him over to Ukiah Sunday.

Pickle-Maze Wedding.

Last Sunday Wiley Pickle and Mrs. Emma Maze were married at the residence of the bride's mother, Mrs. Spencer, in Potter Valley, Rev. W. A. Whitmer performing the ceremony. The groom resides in Redwood Valley, and is well and favorably known thruout this part of the county. The wedding was made the occasion of a grand reunion of the Pickle family, the first in fifteen years. After the wedding feast the newly joined couple departed for Redwood Valley, where the groom had prepared a home for his bride. THE DISPATCH joins in congratulations and good wishes.

Methvin Discharged.

The case of Allen G. Methvin, sometimes called Allen Doane, after a step-father, was heard in the U. S. District Court in San Francisco last week. He was charged with stealing hogs from the Indian Reservation at Round Valley. Weldon & Held were his attorneys. Mr. Held went down to conduct the defence and succeeded in having the accused man discharged.

"Rosedale"

Marks' Opera House, Thanksgiving night. This drama is first-class, being the regular Thanksgiving play given by the Senior Class of the Ukiah high school. This is the first time this play has ever been presented in Ukiah. Don't fail to see it.

CASTORIA.
Bears the Signature of Chas. H. Fletcher. The Kind You Have Always Bought

CONDENSED STORIES.

A Railway Official Who Is a Man of Many Parts.

When Joseph Ramsey, Jr., the newly elected president of the Wabash railroad, was superintendent of the Pittsburg Southern, a small road in the coal district, Joseph Walton, a millionaire coal miner of Pittsburg, heard of his ability and decided that Ramsey would be just the man to take charge of a road which he was then projecting, relates the New York Times. Walton went over to the small town where Ramsey made his headquarters in order to offer him the position. At the office he was told that Mr. Ramsey was out somewhere in the yards, so "the coal king" went out to look

"I'M RAMSEY."

for him. The first man he came across was a grimy mechanic who was at work underneath an engine.

"Where's Mr. Ramsey?" inquired Walton.

"I'm Ramsey," replied the man, and then, climbing out from under the locomotive, he explained laughingly that there was "something wrong with a bolt of the engine, and as the engineer didn't know how to fix it I took a hand at it myself." That made Walton desire Ramsey's services more than ever and indirectly was the cause of Ramsey's rapid advancement.

Lillian Russell's Retort.

Lillian Russell has never made any great fame for vivacity on the stage, but this has not been from any want of a feeling for the humorous side of things, and she has often flashed out a caustic bit of reply when an opening was presented, says the Chicago Journal. Not long ago she was a guest at a banquet given to a certain Russian noble, a small gathering, and the noble and Lillian happened to be placed side by side. He was a rather bumptious fellow, with a supercilious sniff at everything American. In his estimation Americans are little better than savages. He found fault with the various dishes served, went near to declaring the cooking outrageous and made himself generally disagreeable.

"Is it possible you eat that stuff?" he asked when some hothouse corn was served. "Why, in my country we feed that to the hogs!"

"Help yourself, count," said Lillian quietly, sliding the dish toward him. He is believed to have "tumbled."

The Joke on the Officer.

A correspondent in South Africa tells this story at the expense of the British columns engaged in clearing the Orange River Colony of supplies: Scene—Boer farmer sitting at the door of his cottage; large stack of oat straw in the background. Enter British staff officer. Staff officer: "I have orders to either buy or destroy all forage and food in this district. I therefore give you notice that I am about to set fire to that pile of oat straw."

Boer Farmer—Bod, I dell you—

Staff Officer—Resistance is futile.

Boer Farmer—Bod vould you blease—

Staff Officer—I can listen to no excuses.

The stack of oat straw presently bursts into flame, and the staff officer goes on his way rejoicing. The Boer turns to his wife and says: "Dose Khakis are strange peoples. I vanted to dell him dis vas de oat straw dat I haff sold to de English several half an hour ago." And he thoughtfully jingled the British sovereigns in his pocket.

Lost Four Legs.

A young British officer in South Africa recently wrote home to his father: "Dear father: Kindly send me $50 at once. Lost another leg in a stiff engagement and am in hospital without means." The answer was: "My dear son: As this is the fourth leg you have lost, according to your letters, you ought to be accustomed to it by this time. Try to wabble along on any others you may have left."